

# West Hylebos Wetlands Park

## Boundary Map

### Legend

- Project
- Gravel Trail
- Easement
- 6(f) Boundary
- Tax Lots
- Historic Cabin

IAC Signature: *[Signature]* Date: 12-18-2005

### Vicinity Map

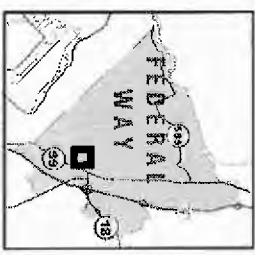

Map Date: September, 2005  
 City of Federal Way  
 33325 8th Ave S,  
 PO Box 9718  
 Federal Way, WA 98063-9718  
 (253) 835-7000  
[www.cityoffederalway.com](http://www.cityoffederalway.com)

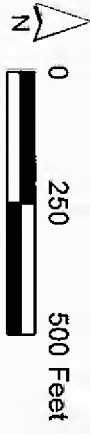

This map is accompanied by NO warranties and is simply a graphic representation.

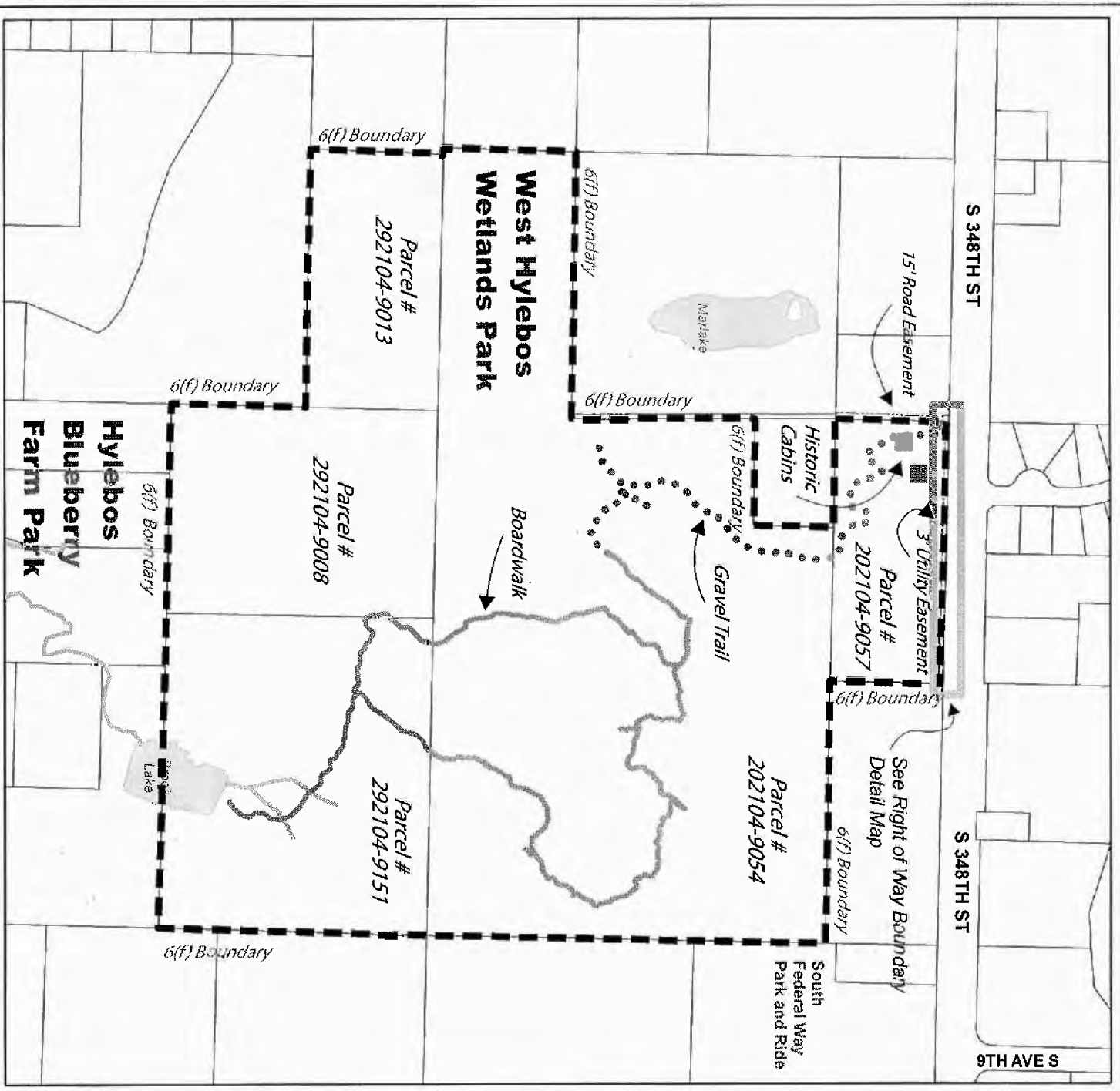

6F 1 of 3

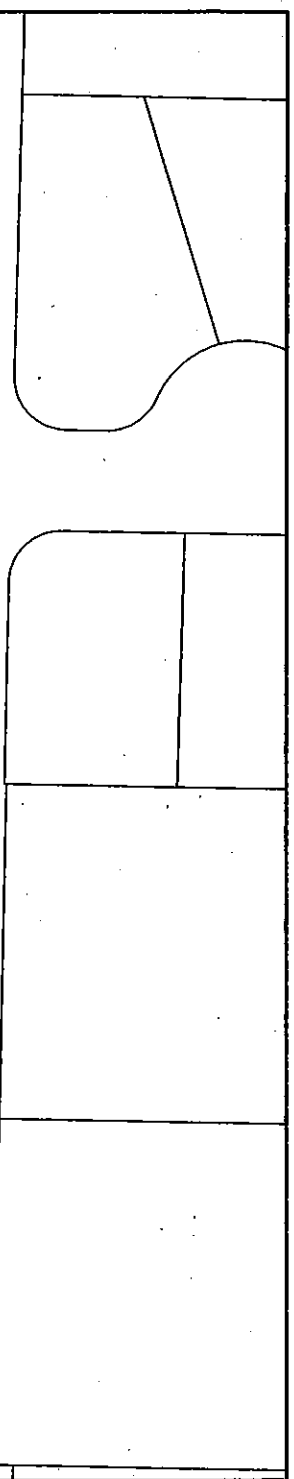

Existing Right of Way Boundary

Right of Way Boundary After 7' Dedication

S 348th ST

3' Utility Easement

15' Road Easement

6(f) Boundary

Parcel #  
202104-9057

Parcel #  
202104-9054

CE-2013

West Hylebos  
Wetlands Park

**Boundary Detail**

**Legend**

- Project
- Gravel Trail
- - - Easement
- ┌─┐ 16(f) Boundary
- Tax Lots
- Historic Cabin

IAC Signature \_\_\_\_\_ Date \_\_\_\_\_

**Vicinity Map**

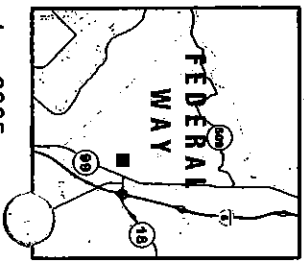

Map Date: September, 2005  
 City of Federal Way  
 33325 8th Ave S,  
 PO Box 9718  
 Federal Way, WA 98063-9718  
 (253) 835-7000  
[www.cityoffederalway.com](http://www.cityoffederalway.com)



This map is accompanied by NO warranties, and is simply a graphic representation.

LEGAL DESCRIPTION FOR WEST HYLEBOS WETLANDS PARK

THAT PORTION OF SECTIONS 20 AND 29, TOWNSHIP 21 NORTH, RANGE 4 EAST, WILLAMETTE MERIDIAN, KING COUNTY, WASHINGTON, MORE PARTICULARLY DESCRIBED AS FOLLOWS:

SECTION 20:

THE WEST HALF OF THE NORTH HALF OF THE NORTH HALF OF THE SOUTH EAST QUARTER OF THE SOUTH WEST QUARTER, EXCEPT THE NORTH 50 FEET FOR ROAD.  
THE SOUTH HALF OF THE NORTH HALF OF THE SOUTH EAST QUARTER OF THE SOUTH WEST QUARTER, EXCEPT THE NORTH 200 FEET OF THE WEST 270 FEET.  
THE SOUTH HALF OF THE SOUTH EAST QUARTER OF THE SOUTH WEST QUARTER.

SECTION 29:

THE NORTH HALF OF THE SOUTH EAST QUARTER OF THE SOUTH WEST QUARTER OF THE SOUTH WEST QUARTER.  
THE NORTH HALF OF THE NORTH EAST QUARTER OF THE NORTH WEST QUARTER OF THE NORTH WEST QUARTER.

6F-3 of 3